

## WEB PROJECT DOCUMENTATION

<b>Name:</b>	<b>Lee Zhi Da</b>
<b>Class:</b>	<b>Balsa</b>
<b>Email:</b>	
<b>Project Title:</b>	<b>Pathlighters - Student Councilors</b>
<b>Client(s):</b>	<b>Students, Teachers, Councilors</b>

## 1A. Planning – Core Questions

1. What is the **purpose** of my website?

To provide a deeper understanding of what is and what it means to be a student councilor. It can also show what values are needed to become a councilor.

2. Who is the **target audience**?

To all Pathlight students, teachers and current student councilors

3. What is the **image to portray**?

A role model display. One most preferably with colours similar to that of the Pathlight website. Should look young though

4. Additional Description / Notes

It also provides a platform for student councilors to chat to one another and discuss school events or self-produced events. Can also promote events & other study support/group.

Spare

# 1B. Planning – Site Map

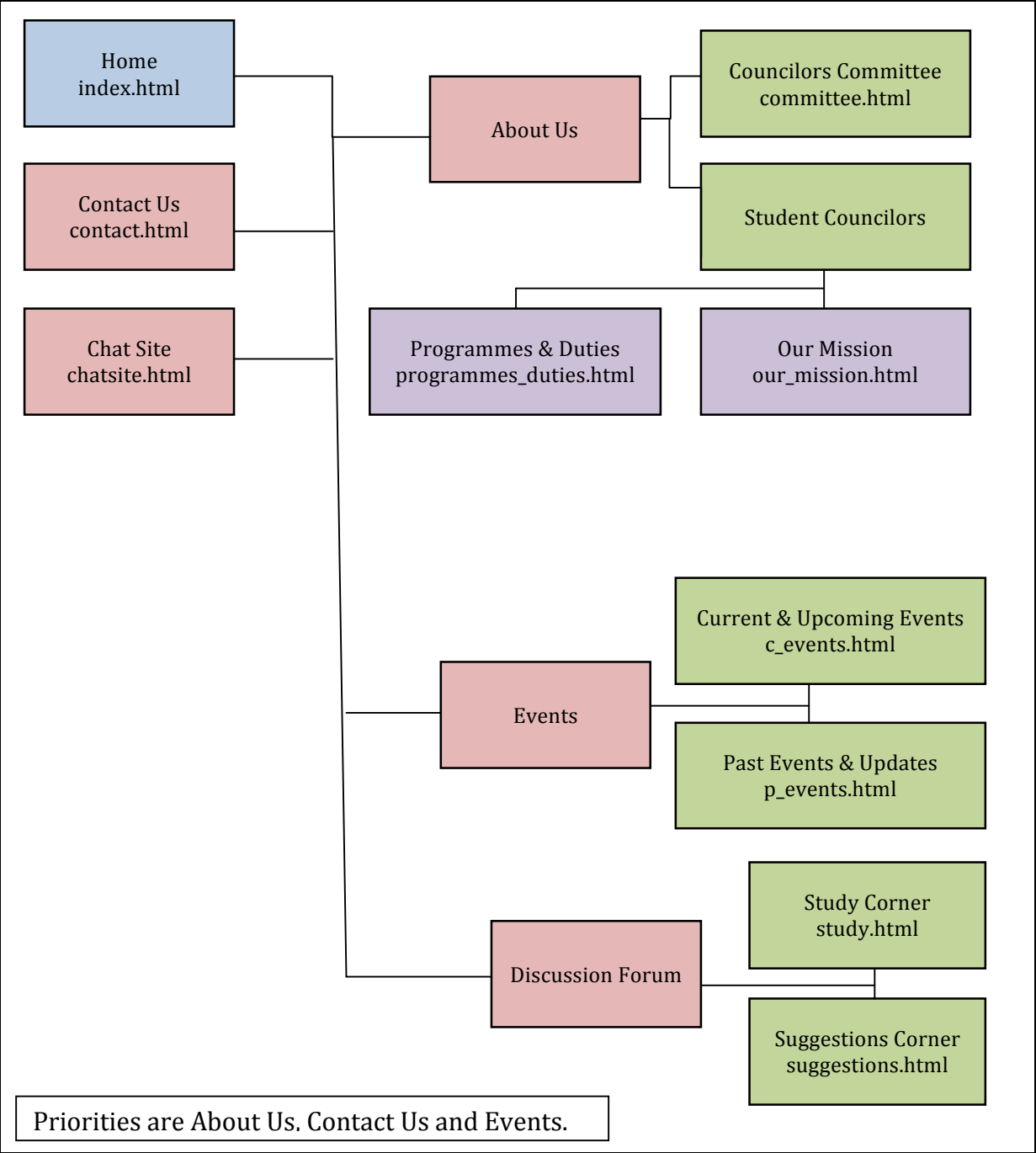

## 2A. Design – Layout (Wireframe)

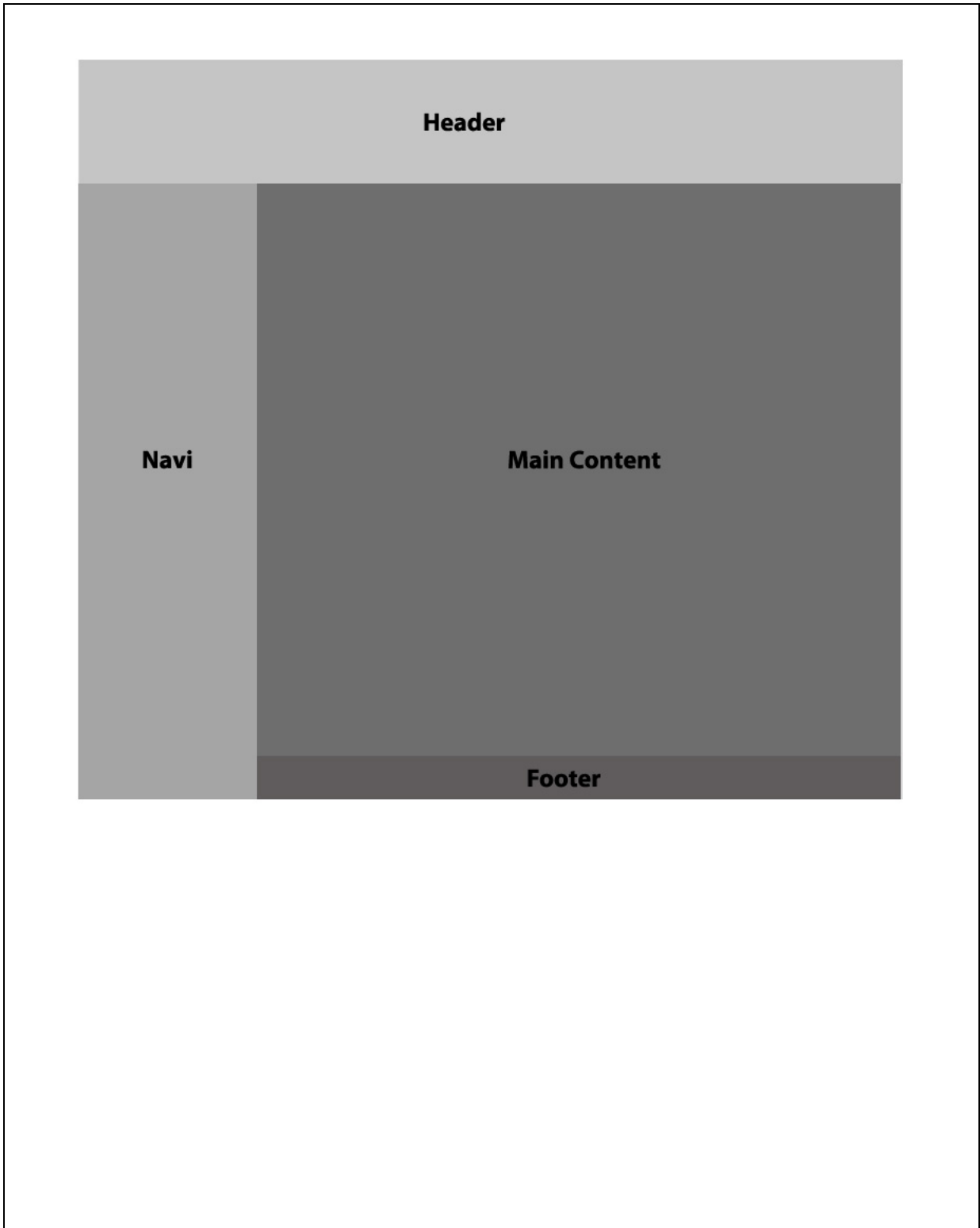

## 2B. Design – Colour

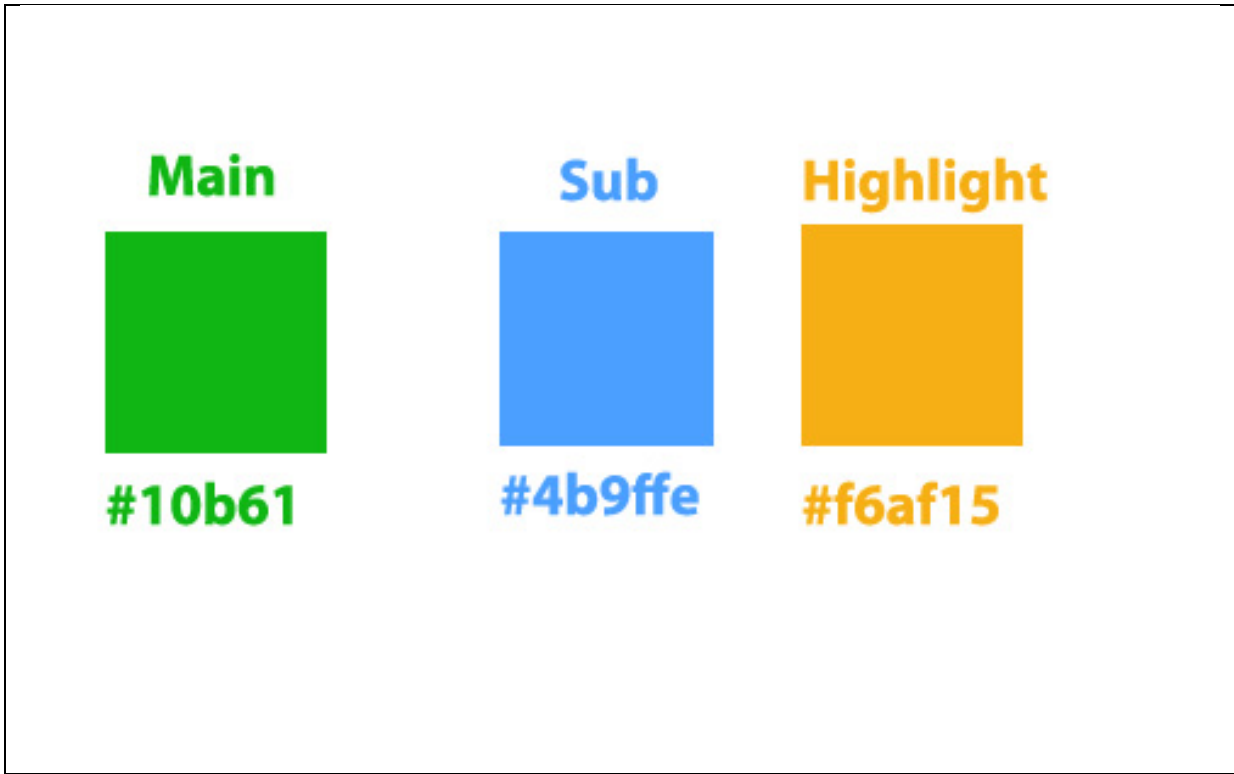

### Reasons for colour scheme:

Color Scheme is chosen based on Pathlight Logo.  
Our Target Audience is Pathlight Students, Teachers and Councilors.  
Since color is similar to Pathlight Logo, website will feel more inviting.  
Highlight is to contrast from the other colours.

## 2C. Design – Font

Banner Font: Courier New (CSS)

*Navigation Font: Brush Script Std (Image)*

Heading Font: Courier New (CSS)

**Body Font: Times New Roman (CSS)**

### Reasons for font scheme:

Body Font : Most commonly used in default MS. Thus, making it easier to read.

Heading & Banner Font : Big Spacing. Looks Neat and Organized.

Navigational Font : Will stand out from the rest when put in content.

Looks untidy but unique. Can identify from other contents.

## 2D. Design – Mockup

### Design Inspirations:

- 1.
- 2.
- 3.

### Final Mockup:

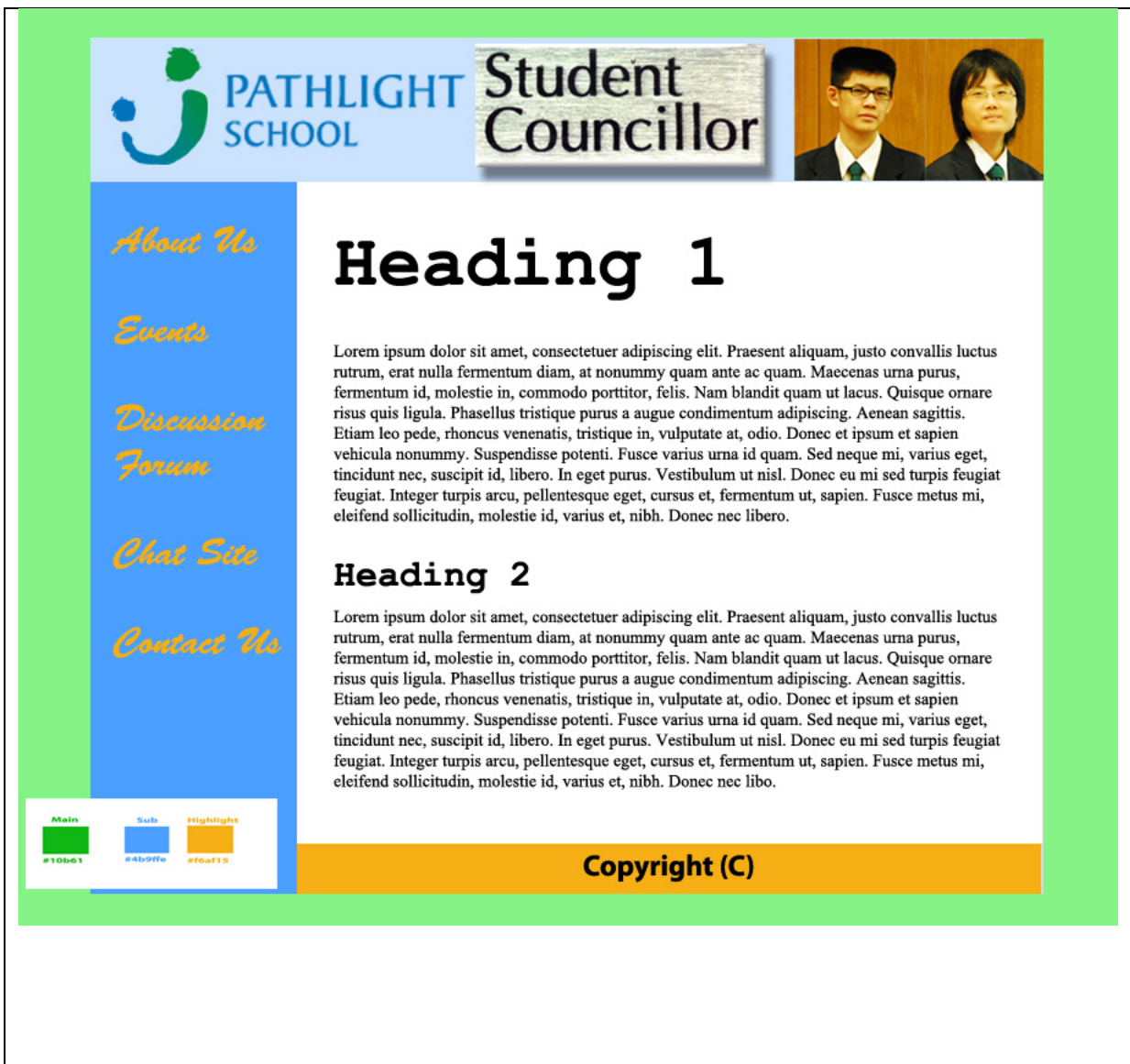

### 3. Coding

#### Stylesheets used:

- 1.
- 2.
- 3.

#### Scripts used:

1. Name of Script / Download URL
- 2.
- 3.

### 4. Live

#### URL:

#### Date Completed:

---

### Other references

#### Image Sources:

- 
- 
- 
- 
- 
-